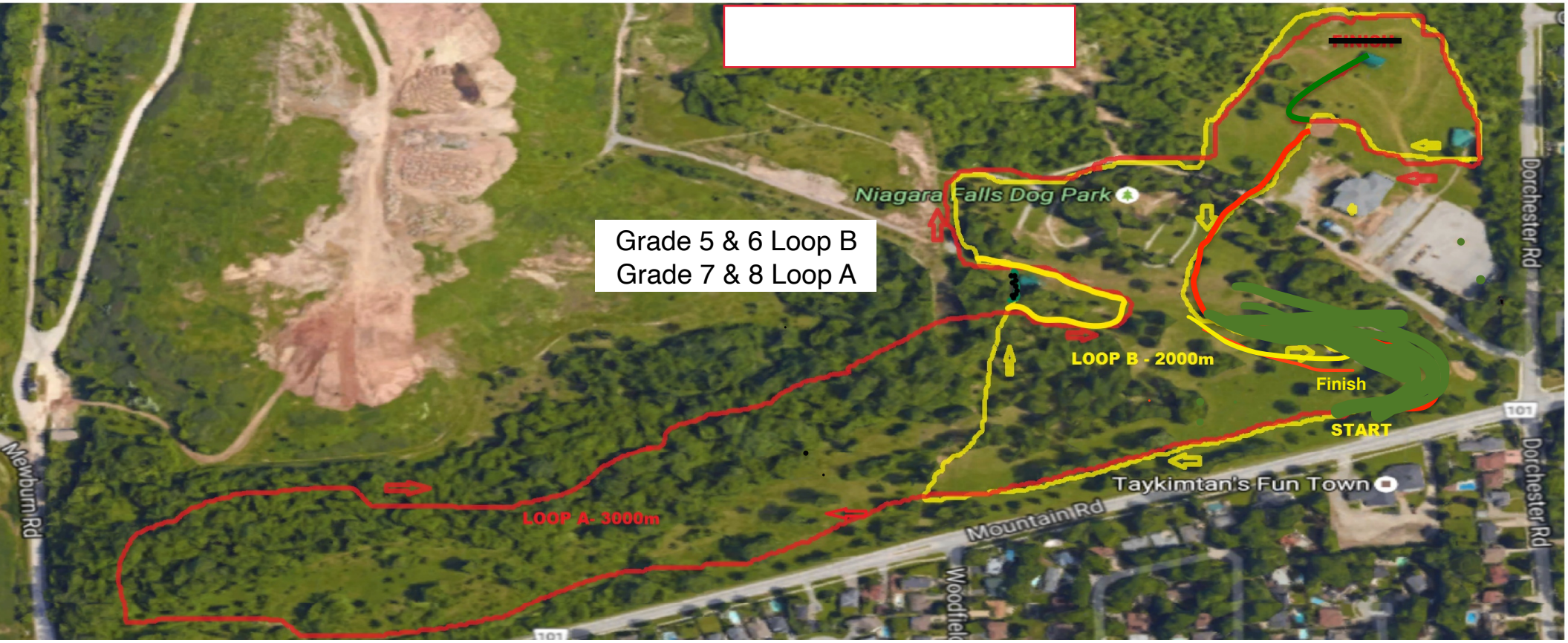
Grade 5 & 6 Loop B
Grade 7 & 8 Loop A
Niagara Falls Dog Park
LOOP B - 2000m
Finish
START
Taykimtan's Fun Town
LOOP A: 3000m
Mountain Rd
Mewburn Rd
Dorchester Rd
101